

Ground Floor Plan (Existing)

Plinth Area
 $170.66 \times 63.83 = 10893$ sft
 Portico -- $17 \times 23.58 = 401$ sft
 Staircase --- $7.83 \times 37.66 = 295$ sft
 Toilet -- $13.4 \times 5.58 = 75$ sft
 Toilet -- $10.75 \times 5.66 = 61$ sft

Total Plinth Area --- 11725 sft

Principal
 Basundhara Teachers Training College, Silout Muzaffarpur

170'-8"

7'-10"

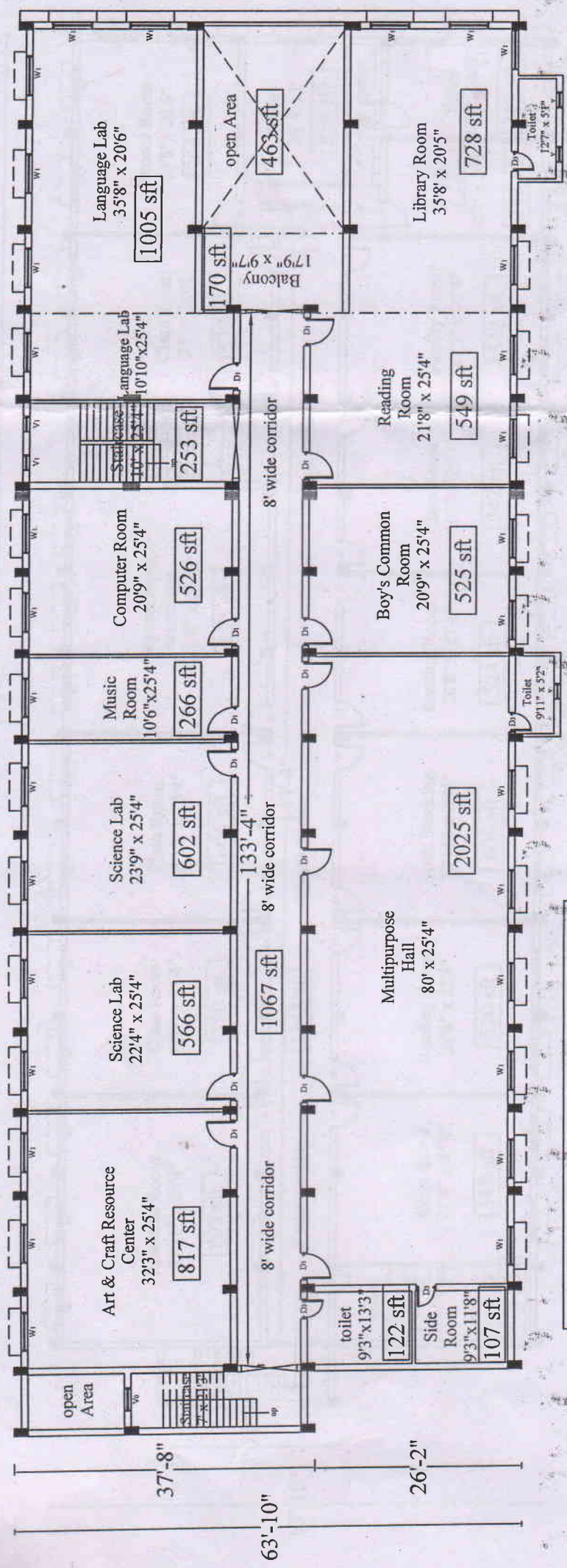

Language Lab
35'8" x 20'6"
1005 sft

open Area
463 sft

Library Room
35'8" x 20'5"
728 sft

Language Lab
10'10" x 25'4"
253 sft

Balcony
17'9" x 9'7"
170 sft

Reading Room
21'8" x 25'4"
549 sft

Computer Room
20'9" x 25'4"
526 sft

Boy's Common Room
20'9" x 25'4"
525 sft

Music Room
10'6" x 25'4"
266 sft

Science Lab
23'9" x 25'4"
602 sft

Multipurpose Hall
80' x 25'4"
2025 sft

Science Lab
22'4" x 25'4"
566 sft

Art & Craft Resource Center
32'3" x 25'4"
817 sft

1067 sft

toilet
9'3" x 13'3"
122 sft

Side Room
9'3" x 11'8"
107 sft

Plinth Area
 $170.66 \times 63.83 = 10893 - 463 = 10430$ sft
 Staircase --- $7.83 \times 37.66 = 295$ sft
 Toilet -- $13.4 \times 5.58 = 75$ sft
 Toilet -- $10.75 \times 5.66 = 61$ sft

Total Plinth Area --- 10861 sft



First Floor Plan (Existing)

Attested
Principal
 Basundhara Teachers' Training College, Silout
 Muzaifarpur

37'-8"

63'-10"

26'-2"

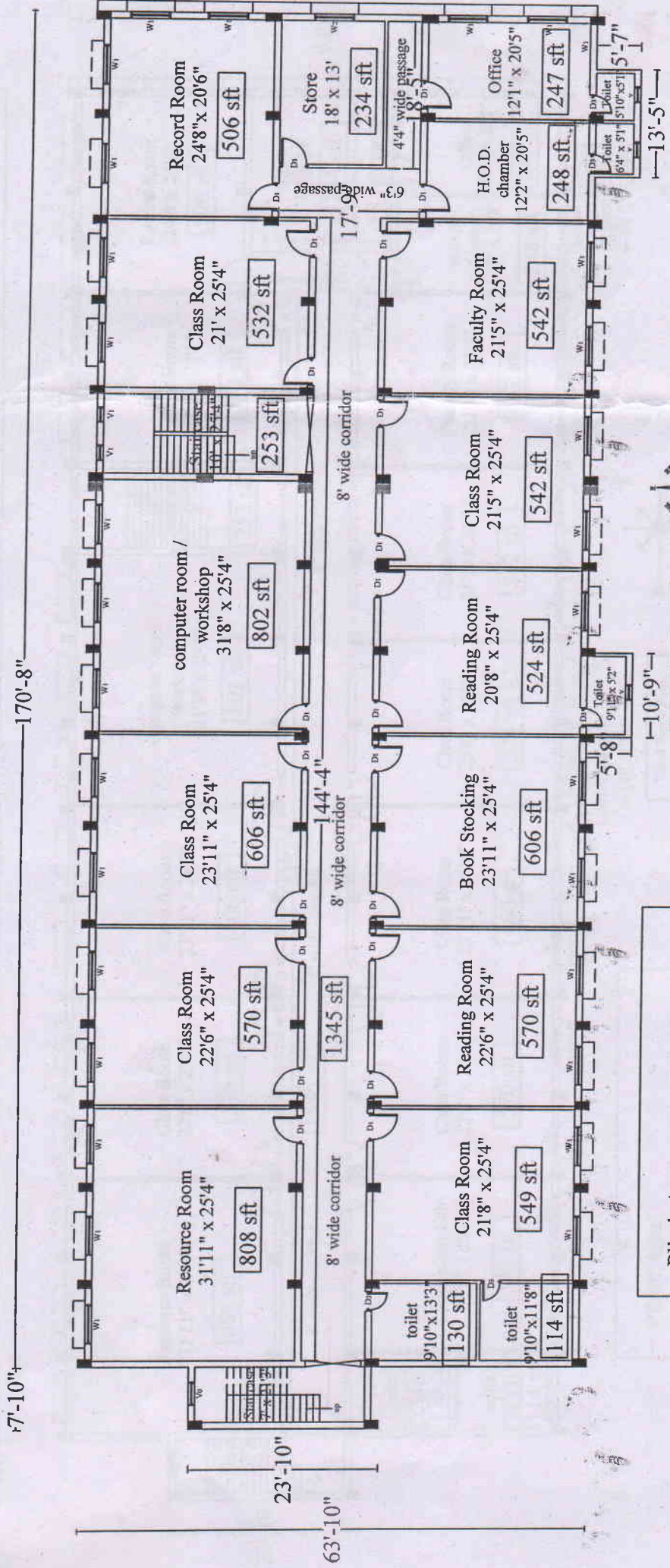

Plinth Area
 $170.66 \times 63.83 = 10893$ sft
 Staircase --- $7.83 \times 23.83 = 187$ sft
 Toilet -- $13.4 \times 5.58 = 75$ sft
 Toilet -- $10.75 \times 5.66 = 61$ sft

Total Plinth Area --- 11216 sft

Artesia
Principal
 Basundhara Teachers' Training College, Silout Muzaffarpur

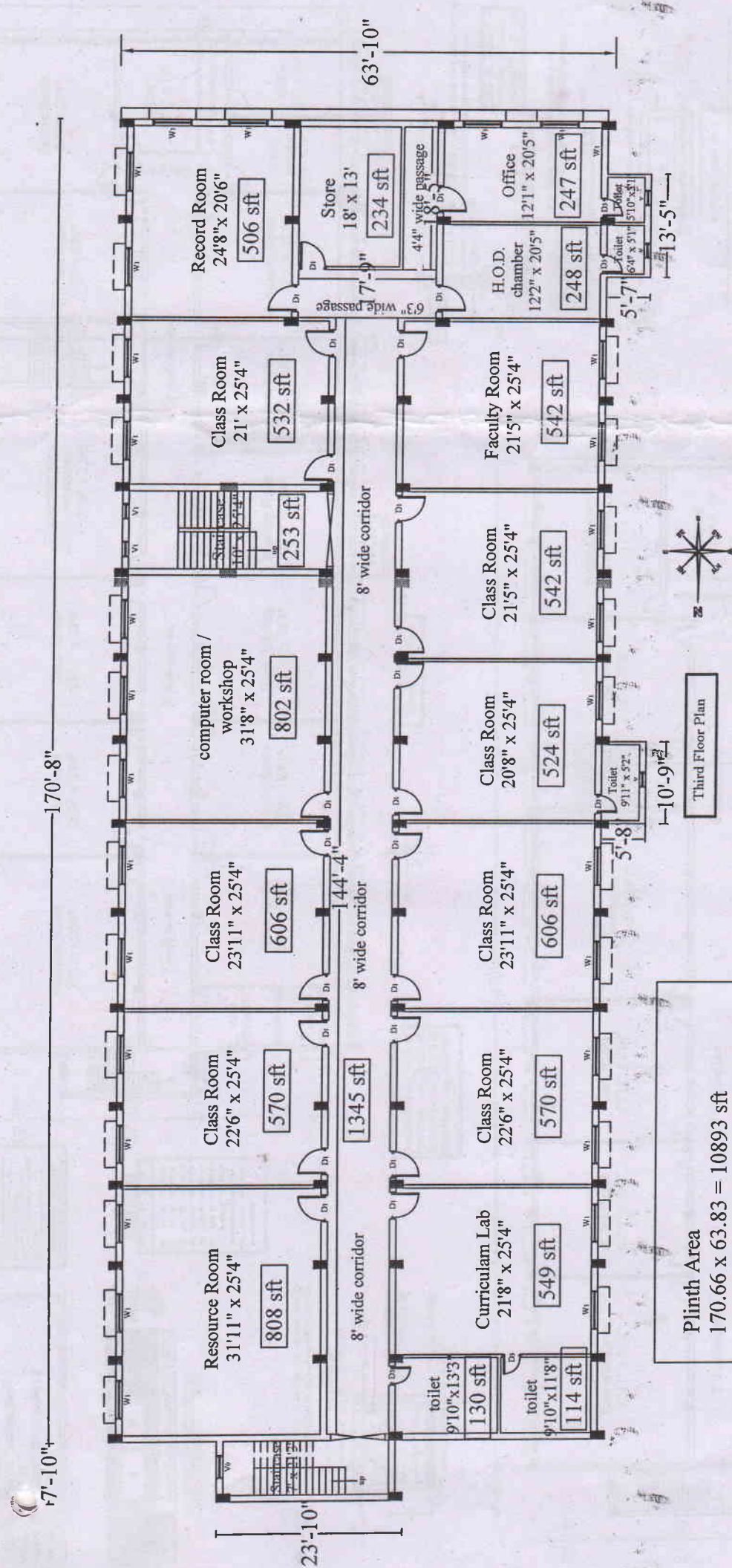

Third Floor Plan

Plinth Area
 $170.66 \times 63.83 = 10893$ sft
 Staircase --- $7.83 \times 23.83 = 187$ sft
 Toilet -- $13.4 \times 5.58 = 75$ sft
 Toilet -- $10.75 \times 5.66 = 61$ sft

Total Plinth Area ---- 11216 sft

Principal
 Basundhara Teachers' Training College, Siliguri
 Muzaffarpur